Image not found or type unknown

Video Embed

PUQ Page Manager module **WHMCS**

Order now | Download | Community

The Video Embed widget embeds a video from YouTube, Vimeo, or a custom URL into the page. The aspect ratio, playback options, and container dimensions are all configurable.

Admin Settings

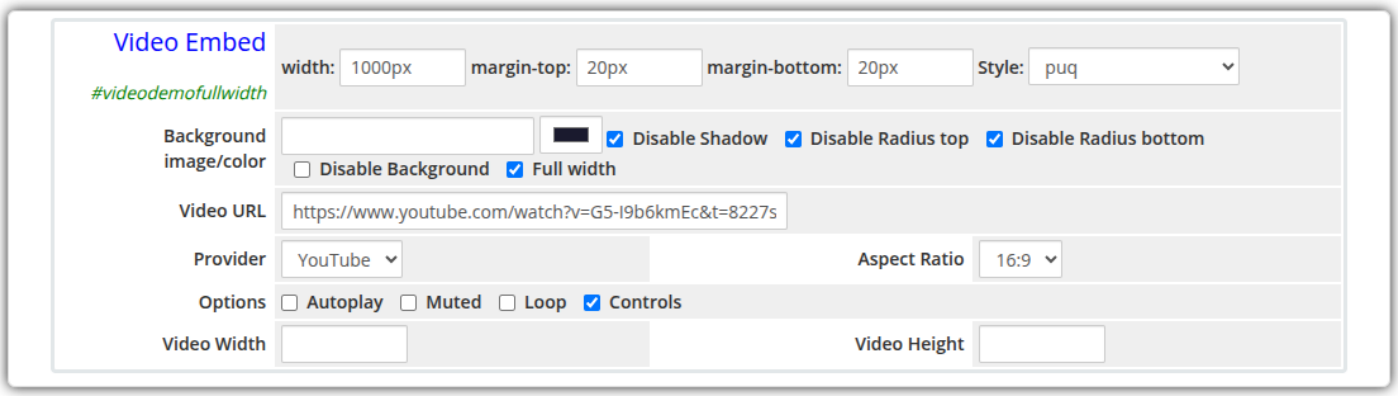

video-embed-admin.png

Frontend

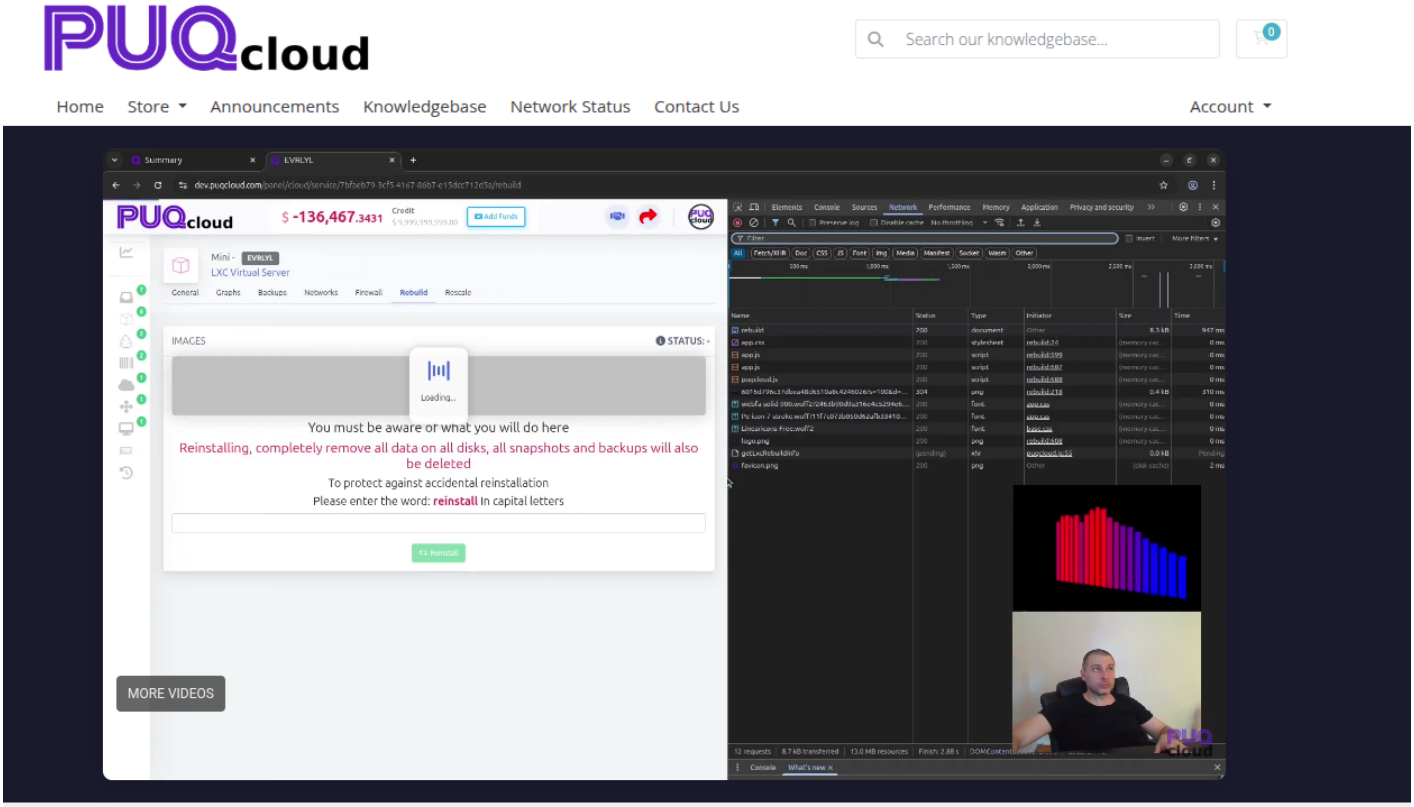

video-embed-frontend.png

Settings

Video Settings

Setting	Type	Default	Description
video_url	text	—	URL of the video to embed (YouTube, Vimeo, or direct video file URL)
provider	select	`youtube`	Video provider: `youtube`, `vimeo`, or `custom`
aspect_ratio	select	`16:9`	Aspect ratio of the video player: `16:9`, `4:3`, or `1:1`

Playback Options

Setting	Type	Default	Description

autoplay	checkbox	off	Start video playback automatically when the page loads
muted	checkbox	off	Mute the video audio (required for autoplay in most browsers)
loop	checkbox	off	Loop the video continuously
controls	checkbox	on	Show playback controls on the video player

Dimensions

Setting	Type	Default	Description
video_width	text	—	Override width of the video player (e.g. `800px`, `100%`)
video_height	text	—	Override height of the video player (e.g. `450px`)

Layout Settings

Setting	Type	Default	Description
width	text	—	CSS width of the widget container (e.g. `800px`, `100%`)
margin_top	text	—	CSS top margin (e.g. `20px`)
margin_bottom	text	—	CSS bottom margin (e.g. `20px`)
style	select	`puq`	Visual style template
background_image	text	—	URL of the background image
background_color	color	`#FFFFFF`	Background color of the widget container
disable_background_shadow	checkbox	off	Remove the drop shadow from the container
disable_background_radius_top	checkbox	off	Remove the top border radius from the container
disable_background_radius_bottom	checkbox	off	Remove the bottom border radius from the container

Setting	Type	Default	Description
disable_background	checkbox	off	Disable the background container entirely
full_width	checkbox	off	Stretch the widget to the full page width

Style Templates

Template	Description
`puq`	Default video embed container style

Revision #7
Created 22 February 2026 09:40:26 by Ruslan
Updated 17 September 2026 18:28:27 by Ruslan