

Navigation menu

ProxmoxKVM module **WHMCS**

[Order now](#) | [Download](#) | [FAQ](#)

There is a navigation menu in the client service management area.

With the help of this menu, the client can quickly switch between the settings of his service.

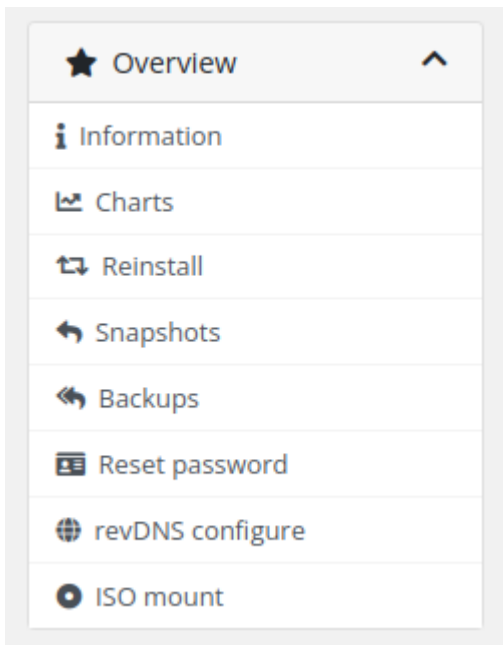

If, for some reason, the configuration setting is not allowed, then after going to the page with this setting, the client will receive an error stating that access is denied.

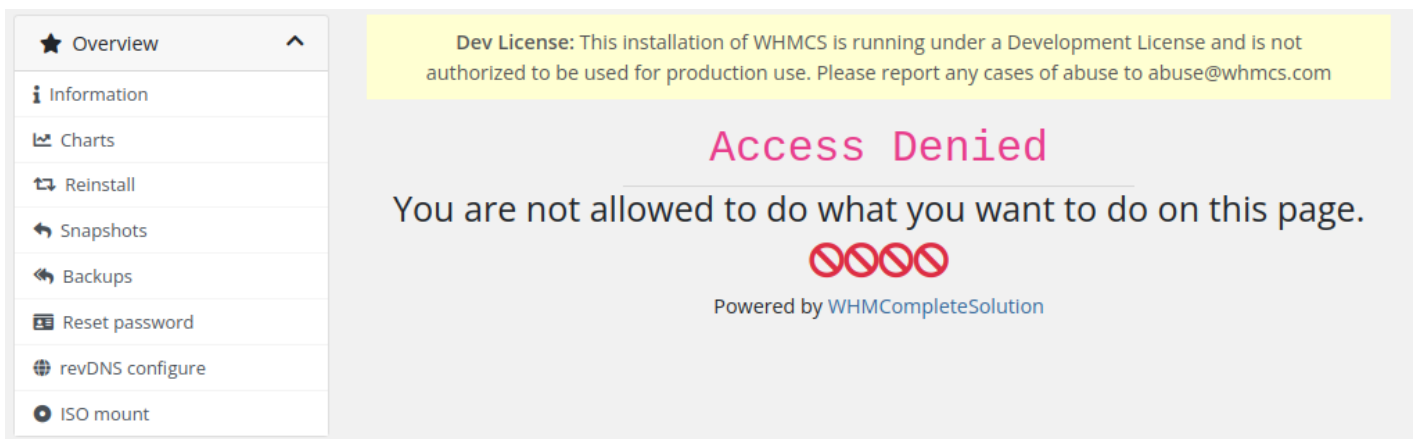

Revision #8

Created 6 September 2022 08:54:12 by Ruslan

Updated 11 June 2024 09:36:43 by Yuliia Noha