Image not found or type unknown

Client Area

- Home screen
- Add VPN account
- Management VPN account
- Port forwarding

Home screen

WireGuard Business-VPN module **WHMCS**

Order now | Download | FAQ

Basic information on client panel page

Dedicated IP: The public IP address that is reserved for the service and through which all users of the VPN service will be represented on the Internet.

Private internal network: Private subnet whose IP addresses are available to the client to create VPN accounts. When adding a new VPN account, it will be assigned an IP address from this internal pool of addresses.

VPN Protocols: VPN protocols that are available

Number of VPN accounts: Number of used and available VPN client accounts from the pool available based on the defined package.

Bandwidtht download/upload: The bandwidth rate that will be available on each VPN client account

Links to **instructions** and a link to **download the VPN client** (these links must be set when configuring the product)

Function buttons for service management.

- **Add VPN account:** To create a new VPN account

List of VPN accounts with technical/dynamic data and also buttons **Management**

Overview
- Information
- Add VPN account
- Port Forwarding

Actions
- Request Cancellation

Dev License: This installation of WHMCS is running under a Development License and is not authorized to be used for production use. Please report any cases of abuse to abuse@whmcs.com

WireGuard Business-VPN 10

Business-VPN

ACTIVE

Request Cancellation

Registration Date
Saturday, February 4th, 2023

Recurring Amount
2.00$

Billing Cycle
Monthly

Next Due Date
Tuesday, April 4th, 2023

Payment Method
Bank Transfer

Manage

Network configuration

Dedicated IP:	77.87.125.200
Private internal network:	10.0.22.1/24
VPN Protocols:	WireGuard, IKEv2
Number of VPN accounts:	4/5
Bandwidtht download/upload:	100/100 M

User manual

Download VPN client

Add VPN account | Port Forwarding

✔	**1-4852-111** (10.0.22.3)	WireGuard online: not	IKEv2 online: not	Management
✔	**1-4852-45** (10.0.22.4)	WireGuard online: not	IKEv2 online: not	Management
✔	**1-4852-77777** (10.0.22.17)	WireGuard online: not	IKEv2 online: not	Management
✔	**1-4852-8** (10.0.22.254)	WireGuard online: not	IKEv2 online: not	Management

Add VPN account

WireGuard Business-VPN module **WHMCS**

Order now | Download | FAQ

This is how the page for adding a new VPN account looks like.

> Each VPN account has a unique client ID, the ID is generated according to the scheme <user_id>-<service_id>-Manually entered value. <user_id>-<service_id> are generated automatically by module. You can modify manually the last part.

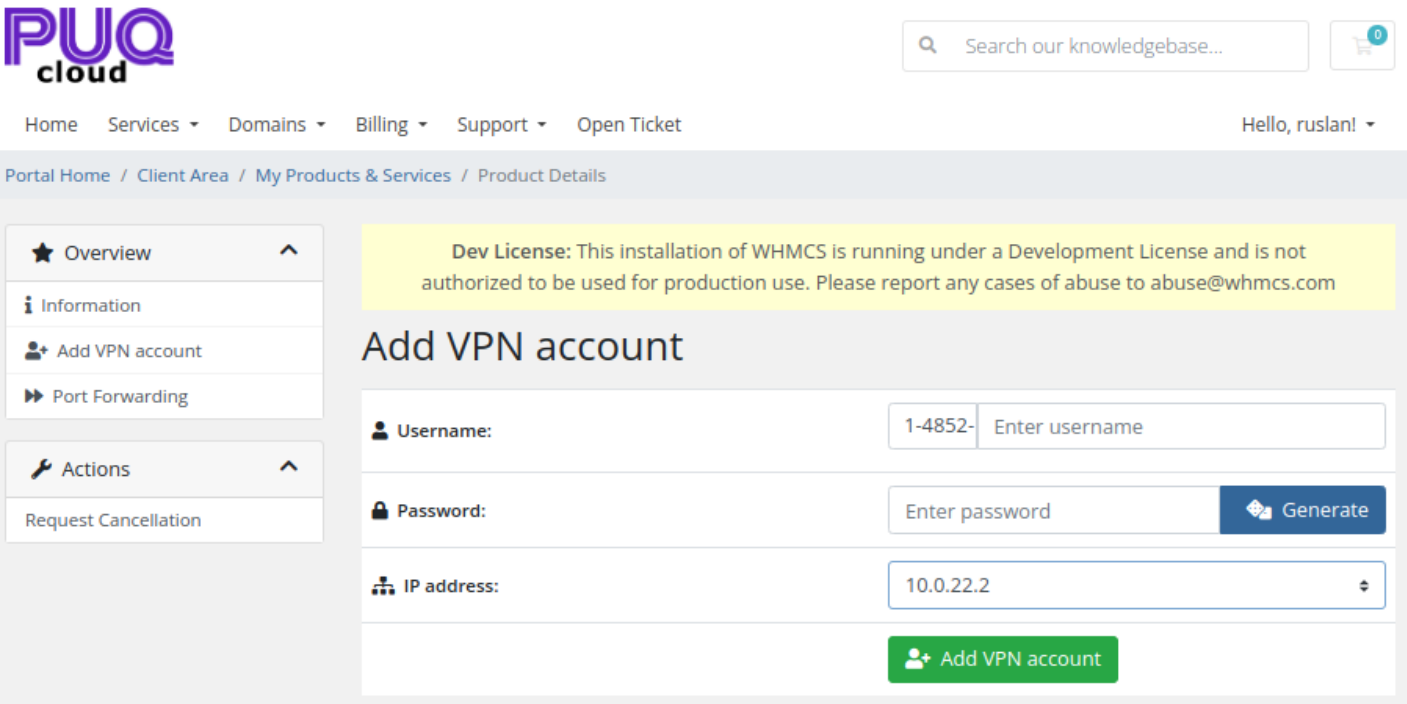

To create a new account, the client must enter the following.

Username, Select an available IP address from the dropdown list. Then click the **Add VPN account** button.

Management VPN account

WireGuard Business-VPN module **WHMCS**

Order now | Download | FAQ

To manage/change your VPN account, click on the "Management" button on the selected account.

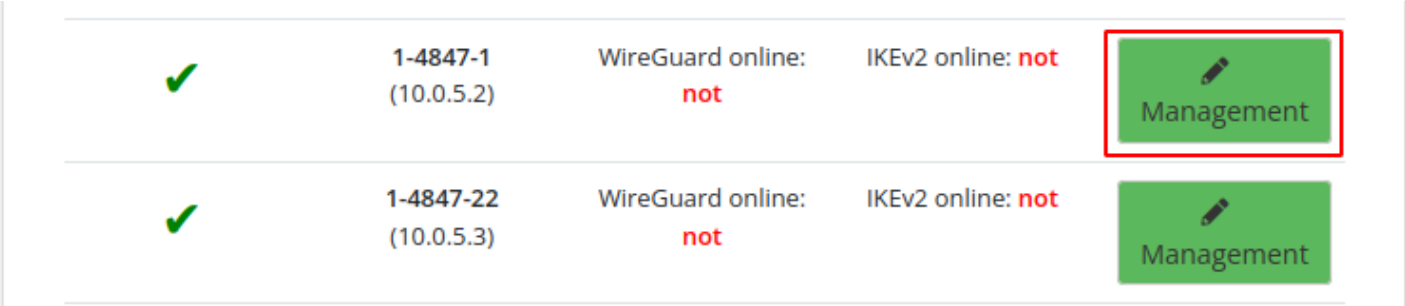

On the account management page you have the option.

- Change IP address
- Change password for IKEv2 protocol
- Deactivate account
- Delete account
- Download the configuration as a text file or as a QR code WireGuard protocol
- Download CA certificate IKEv2 protocol
- Download configuration profile for mobile devices IKEv2 protocol
- Generate a one-time link with connection parameters. For example, to transfer the connection settings to the end user

Management VPN account

Delete | Save

Username: 1-4847-2

Password: 3xEa96vyQEym | Generate

IP address: 10.0.5.2

Enabled: ☑

Download VPN client

Create one-time link

WireGuard configuration

DOWNLOAD CONFIG

```
[Interface]
        Address = 10.0.5.2/24
        DNS = 8.8.8.8,1.1.1.1
        PrivateKey = KKapSP4lCIeZImJgrJuVmtOu

[Peer]
        AllowedIPs = 0.0.0.0/0
        PersistentKeepalive = 25
```

IKEv2 configuration

DOWNLOAD CERTIFICATE

DOWNLOAD Profile

Server:	dev.softkeel.com
Username:	1-4847-2
Password:	3xEa96vyQEym

Port forwarding

WireGuard Business-VPN module **WHMCS**

Order now | Download | FAQ

To manage port forwarding, click the Port forwarding button.
In the page that opens, it is possible to add or delete rules to port forwarding.

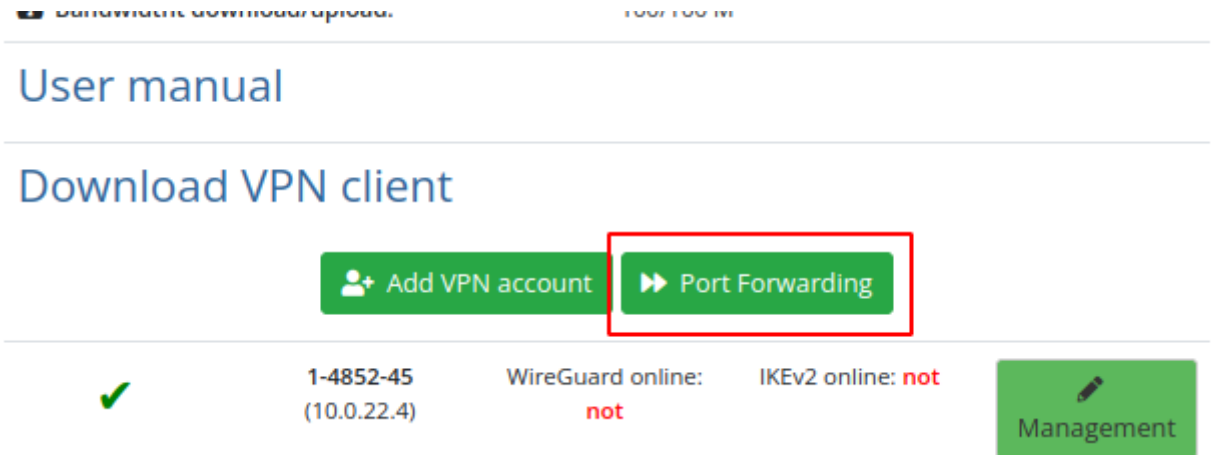

PUQ cloud

Search our knowledgebase...

Home Services Domains Billing Support Open Ticket Hello, ruslan!

Portal Home / Client Area / My Products & Services / Product Details

Overview
- Information
- Add VPN account
- Port Forwarding

Actions
- Request Cancellation

Dev License: This installation of WHMCS is running under a Development License and is not authorized to be used for production use. Please report any cases of abuse to abuse@whmcs.com

Port Forwarding

From: 77.87.125.200: Enter port tcp

To: 1-4852-111 (10.0.22.3) Enter port

Add port forwarding

Public IP:PORT	To IP:PORT	
77.87.125.200:1 tcp	10.0.22.3:2 (1-4852-111)	Delete
77.87.125.200:50 udp	10.0.22.3:66 (1-4852-111)	Delete
77.87.125.200:56 udp	10.0.22.3:77 (1-4852-111)	Delete
77.87.125.200:60 udp	10.0.22.3:66 (1-4852-111)	Delete
77.87.125.200:78 tcp	10.0.22.3:99 (1-4852-111)	Delete